

# Massachusetts Cultural Resource Information System

## Scanned Record Cover Page

<b>Inventory No:</b>	CON.1816
<b>Historic Name:</b>	Albano Produce Stand
<b>Common Name:</b>	Twin Ash Farm Produce Stand
<b>Address:</b>	851-855 Lexington Rd
<b>City/Town:</b>	Concord
<b>Village/Neighborhood:</b>	Merriam's Corner
<b>Local No:</b>	
<b>Year Constructed:</b>	1915
<b>Architect(s):</b>	
<b>Architectural Style(s):</b>	No style
<b>Use(s):</b>	Market or Grocery Store
<b>Significance:</b>	Agriculture; Architecture; Commerce
<b>Area(s):</b>	CON.C: Minute Man National Historical Park CON.BJ: Lexington Road Area V CON.EC: Minute Man National Historical Park
<b>Designation(s):</b>	Nat'l Register District (10/15/1966); Nat'l Historic Landmark (10/15/1966); Nat'l Register District (11/29/2002)
<b>Building Materials(s):</b>	Roof: Asphalt Shingle Wall: Asphalt Shingle; Wood Foundation: Poured Concrete



The Massachusetts Historical Commission (MHC) has converted this paper record to digital format as part of ongoing projects to scan records of the Inventory of Historic Assets of the Commonwealth and National Register of Historic Places nominations for Massachusetts. Efforts are ongoing and not all inventory or National Register records related to this resource may be available in digital format at this time.

The MACRIS database and scanned files are highly dynamic; new information is added daily and both database records and related scanned files may be updated as new information is incorporated into MHC files. Users should note that there may be a considerable lag time between the receipt of new or updated records by MHC and the appearance of related information in MACRIS. Users should also note that not all source materials for the MACRIS database are made available as scanned images. Users may consult the records, files and maps available in MHC's public research area at its offices at the State Archives Building, 220 Morrissey Boulevard, Boston, open M-F, 9-5.

Users of this digital material acknowledge that they have read and understood the MACRIS Information and Disclaimer (<http://mhc-macris.net/macrisdisclaimer.htm>)

Data available via the MACRIS web interface, and associated scanned files are for information purposes only. THE ACT OF CHECKING THIS DATABASE AND ASSOCIATED SCANNED FILES DOES NOT SUBSTITUTE FOR COMPLIANCE WITH APPLICABLE LOCAL, STATE OR FEDERAL LAWS AND REGULATIONS. IF YOU ARE REPRESENTING A DEVELOPER AND/OR A PROPOSED PROJECT THAT WILL REQUIRE A PERMIT, LICENSE OR FUNDING FROM ANY STATE OR FEDERAL AGENCY YOU MUST SUBMIT A PROJECT NOTIFICATION FORM TO MHC FOR MHC'S REVIEW AND COMMENT. You can obtain a copy of a PNF through the MHC web site ([www.sec.state.ma.us/mhc](http://www.sec.state.ma.us/mhc)) under the subject heading "MHC Forms."

Commonwealth of Massachusetts  
Massachusetts Historical Commission  
220 Morrissey Boulevard, Boston, Massachusetts 02125  
[www.sec.state.ma.us/mhc](http://www.sec.state.ma.us/mhc)

This file was accessed on: Friday, October 30, 2020 at 10:05 AM

1816 / LC / EC / BT  
NPS / NPS-10/15/16  
CON-1816



# NON-CONTRIBUTING STRUCTURE INVENTORY FORM

NATIONAL PARK SERVICE - NAR/CRM List of Classified Structures (LCS) Program

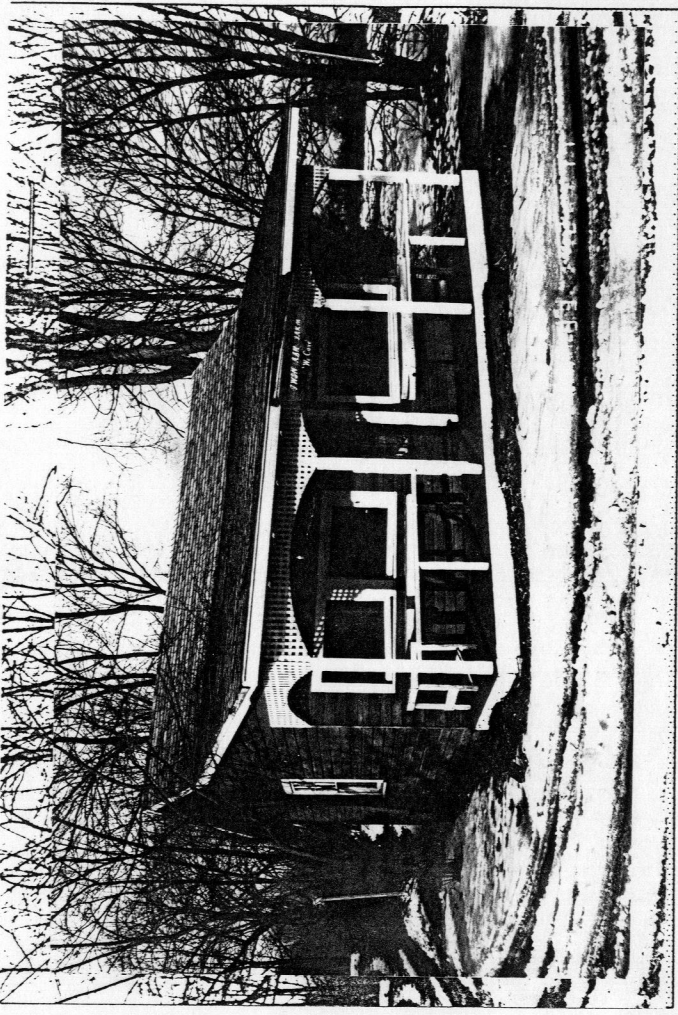

Structure Number

Existing IDLCS# ?

4-102-D

PARK: MIMA

State: M A

County: Middlesex

Structure Name(s): ALBANO PRODUCE STAND  
"TWIN ASH FARM"

Address or Location: 851 LEXINGTON RD.

NPS Legal Interest: FER

Term Exp. Date: 11/2000

Construction Date: \_\_\_\_\_

Arch't./Eng'r./Designer: \_\_\_\_\_

Alterations (with dates): \_\_\_\_\_

Material(s): WD. FRAME AND FINISHES,

ASPHALT SHINGLES, CONC. AND CMU PIERS.

Condition: ☐ GOOD ☐ FAIR ☒ POOR

Setting: ADJACENT TO LEXINGTON RD.,

WITH SMALL GRAVEL PARKING AREA.

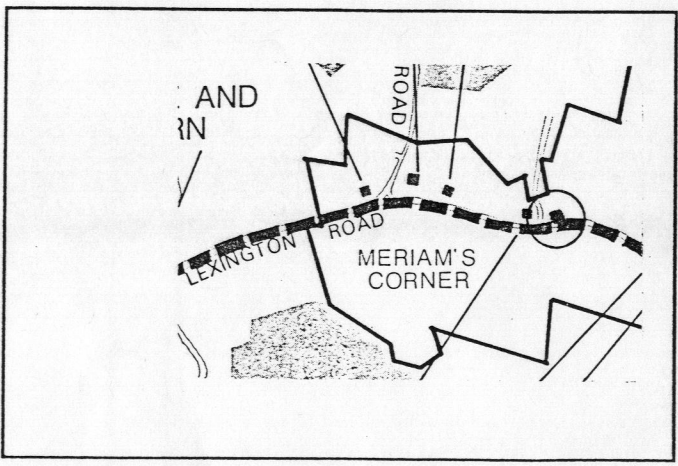

Recorded by: J. Glassman & P. Guthrie

Date (month/year): 2 / 93



---

**HISTORICAL DATA:** Associated with the Albano house and barn.

---

**DESCRIPTION:** Gabled one-story structure with full-front porch, weatherboard siding and asphalt shingle roof. The "foundation" consists of a combination of poured concrete and CMU piers. The building is in an advanced state of deterioration.

---

**MANAGEMENT DATA:** Leasable after 11/2000; would need extensive restoration.